



NARLA
environmental

Pre-Clearing Survey Report

Randwick Hospital

Report prepared by Narla Environmental Pty Ltd

for Lendlease

March 2020



NARLA

environmental

Report:	Pre-Clearing Survey Report
Prepared for:	Lendlease
Prepared by:	Narla Environmental Pty Ltd
Project no:	Lele3
Date:	March 2020
Version:	Draft v1.0

© Narla Environmental Pty Ltd

Disclaimer

The document may only be used for the purposes for which it was commissioned and in accordance with the Terms of the Engagement for the commission. This report and all information contained within is rendered void if any information herein is altered or reproduced without the permission of Narla Environmental. Unauthorised use of this document in any form whatsoever is prohibited.

This report is invalid for submission to any third party or regulatory authorities while it is in draft stage. Narla Environmental Pty Ltd will not endorse this report if it has been submitted to council while it is still in draft stage. This document is and shall remain the property of Narla Environmental Pty Ltd. That scope of services, as described in this report, was developed with the client who commissioned this report.

Any survey of flora and fauna will be unavoidably constrained in a number of respects. In an effort to mitigate those constraints, we applied the precautionary principle described in the methodology section of this report to develop our conclusions. Our conclusions are not therefore based solely upon conditions encountered at the site at the time of the survey. The passage of time, manifestation of latent conditions or impacts of future events may require further examination of the project and subsequent data analysis, and re-evaluation of the data, findings, observations and conclusions expressed in this report. Narla Environmental has prepared this report in accordance with the usual care and thoroughness of the consulting profession, for the sole purpose described above and by reference to applicable standards, guidelines, procedures and practices at the date of issue of this report. For the reasons outlined above, however, no other warranty or guarantee, whether expressed or implied, is made as to the data, observations and findings expressed in this report, to the extent permitted by law.

This report should be read in full and no excerpts are to be taken as representative of the findings. No responsibility is accepted by Narla Environmental for use of any part of this report in any other context. The review of legislation undertaken by Narla Environmental for this project does not constitute an interpretation of the law or provision of legal advice. This report has not been developed by a legal professional and the relevant legislation

should be consulted and/or legal advice sought, where appropriate, before applying the information in particular circumstances. This report has been prepared on behalf of, and for the exclusive use of, the client who commissioned this report, and is subject to and issued in accordance with the provisions of the contract between Narla Environmental and the client who commissioned this report. Narla Environmental accepts no liability or responsibility whatsoever for, or in respect of, any use of, or reliance upon, this report by any third party. Narla Environmental Pty Ltd has completed this assessment in accordance with the relevant federal, state and local government legislation as well as current industry best practices including guidelines. Narla Environmental Pty Ltd accepts no liability for any loss or damages sustained as a result of reliance placed upon this report and any of its content or for any purpose other than that for which this report was intended.

Intellectual property Laws protect this document.

Copyright in the material provided in this document is owned by Narla Environmental Pty Ltd. Narla Environmental reserves the right to revoke this report, its content and results derived during the scope of work. Third parties may only use the information in the ways described in this legal notice. Temporary copies may be generated, necessary to review the data. A single copy may be copied for research or personal use. The documents may not be changed, nor any part removed including copyright notice. Request in writing is required for any variation to the above

An acknowledgement to the source of any data published from this document is mandatory

Narla Environmental Pty Ltd
www.narla.com.au

Report Certification

Works for this report were undertaken by:

Name	Company / Position	Role
Alexander Graham	Narla Environmental – General manager/Senior Ecologist	Document Review
Angus McClelland	Narla Environmental – Ecologist	Fieldwork

Document Control

Revision	Document Name	Issue Date	Internal Document Review	Approved for Issue
Draft v1.0	Pre-clearing Survey Report	2.03.2020	Alexander Graham	Alexander Graham

Contents

1.	Introduction	5
1.1	Background	5
1.2	Desktop Study	5
1.3	Scope of assessment	5
1.4	Study Limitations	5
2.	Methodology.....	7
2.1	Site Assessment	7
2.2	Habitat Demarcation and Photographs.....	7
2.2.1	Habitat Trees	7
2.2.2	Microhabitat.....	8
2.3	Targeted Threatened Flora Surveys.....	8
2.4	Targeted Threatened Fauna Surveys.....	8
2.5	Priority Weeds	8
2.6	Weather Conditions during Site Assessment	9
3.	Results	10
3.1	Habitat Trees.....	10
3.2	Other Habitat Features.....	10
3.3	Threatened Flora	10
3.4	Threatened Fauna.....	10
3.5	Priority Weeds	10
4.	Recommendations	11
4.1	Vegetation Clearing	11
5.	References.....	12

Tables

Table 2-1. Optimal survey periods for the threatened flora species targeted (OEH 2012-2017)	8
Table 2-2. Weather conditions taken from the nearest weather station (Sydney Airport) in the lead up to and during the field survey (BOM 2020) (Survey dates in bold).....	9

1. Introduction

1.1 Background

Narla Environmental Pty Ltd (Narla) were engaged by Lendlease (the Proponent) to conduct a pre-clearing survey for the Randwick Hospital Project (hereafter 'the Project Area'). (Figure 1-1).

The pre-clearing survey was undertaken by experienced and qualified Ecologists who targeted all habitat features within the Project Area. The process was conducted in accordance with the "Biodiversity Guidelines" (RTA 2011) which are considered as 'best practice'.

1.2 Desktop Study

A literature review of local information relevant to the Project Area was conducted. Online databases (OEH 2020) were utilised to obtain threatened species and biodiversity data recorded from or modelled within the Project Area and surrounds to an area of approximately 10 km².

Narla conducted a review of all relevant project documents to identify any previously identified habitat including:

- Integrated Acute Services Building Addition – Aborigicultural Impact Assessment (Ecological Australia 2019);
- Randwick Campus Redevelopment – SSDA Landscape Design Report (Aspect Studios 2019).

1.3 Scope of assessment

The objective of this pre-clearing survey was to identify and demarcate all fauna habitat, including to:

- Identify and record occurrences of threatened species within the Project Area;
- Demarcate, photograph and map all habitat features within the Project Area;
- Demarcate and map the occurrence and extent of weeds listed as Priority under the Biosecurity Act 2015 within the Project Area;
- Identify suitable areas for fauna to be relocated to in the event of fauna capture during clearing; and
- Identify any preferential microhabitat (large course woody debris, logs and bush rock) to be relocated outside the Project Area and potential relocation sites.

1.4 Study Limitations

This pre-clearing survey for the Project Area was restricted to what was observed on the survey date conducted on the 27th of February 2020.

The timing of the survey may not have coincided with emergence times of some flora (e.g. threatened orchids) and activity of some fauna (e.g. nesting birds). A follow-up, rapid survey should be conducted immediately prior to vegetation clearing in order to identify any new habitat features that could not be accounted for during this pre-clearing survey.

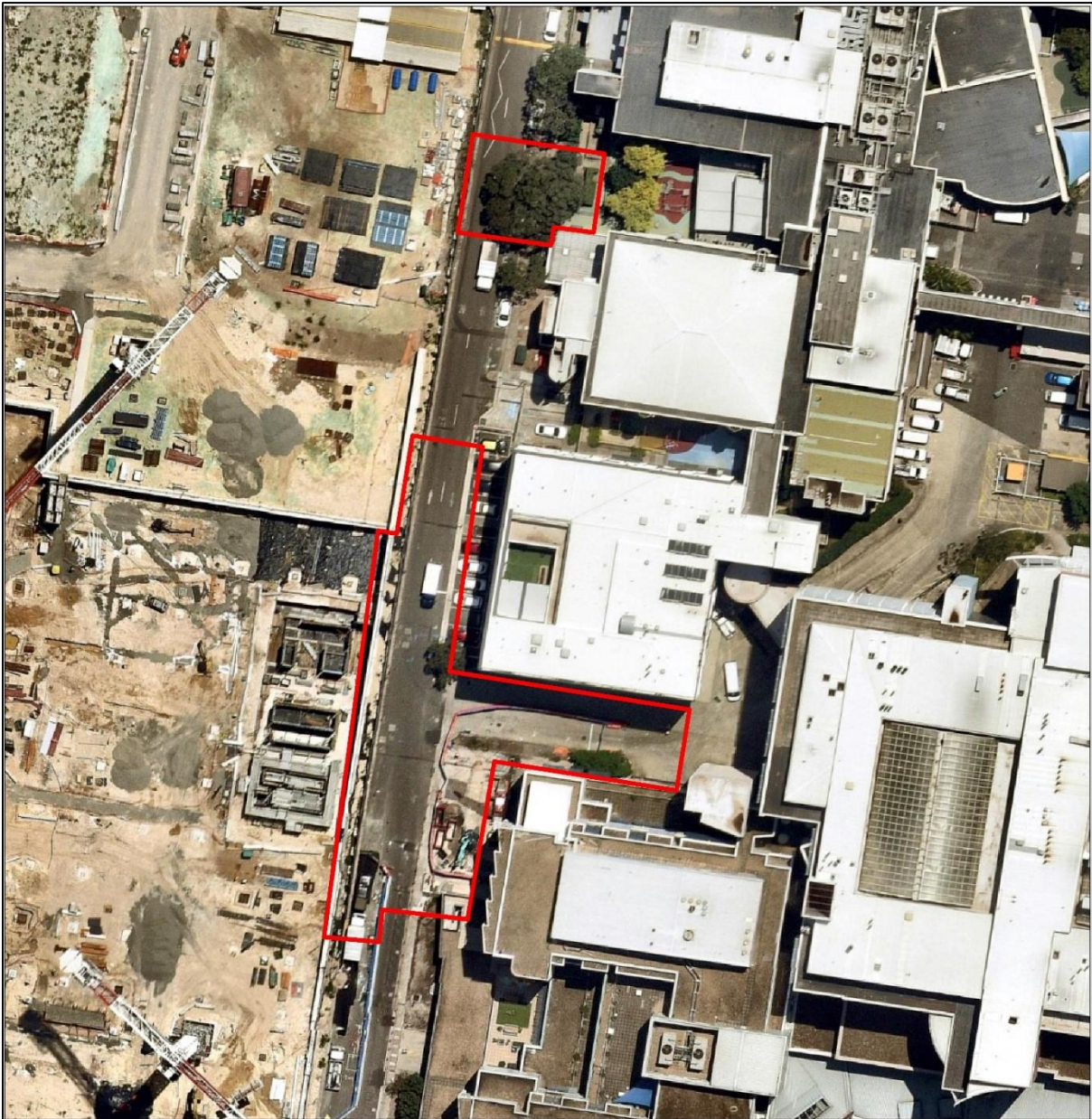

Legend

 Project Area

0 5 10 20 30 40 Metres



Date: 2/03/2020
Imagery: © Nearmaps 2019
Coordinate System: GDA 1994 MGA Zone 56

Figure 1-1. Project Area

2. Methodology

2.1 Site Assessment

The pre-clearing inspection was conducted on the 27th February 2020 by experienced Narla Ecologist Angus McClelland.

During the assessment the Narla Ecologists surveyed all areas within the Project Area for significant biodiversity features including but not limited to:

- Habitat of all fauna (particularly threatened fauna) including:
 - Habitat Trees including hollow-bearing trees, decorticating bark, and bird nests (that could provide habitat for birds, frogs, reptiles, small mammals and microbats);
 - Artificial structures, bridges, caves, crevices and culverts (habitat for frogs, reptiles, small mammals and microbats);
 - Wetlands and drainage lines (habitat for fish, frogs and water birds);
 - Trees and shrubs supporting nest structures (habitat for birds and arboreal mammals);
 - Locations of any suitable threatened fauna; and
 - Any other habitat features that may support fauna species;
- Locations of any threatened flora species;
- Locations of all weeds listed as *Priority*;
- Opportunistic sightings of fauna utilising habitat within the Project Area; and
- Locations of nearby habitat (outside the Project Area) suitable for the release of fauna that may be encountered during clearing.

2.2 Habitat Demarcation and Photographs

2.2.1 Habitat Trees

A habitat tree is defined as any tree which may feasibly conceal protected fauna. Habitat trees may contain hollows, nests, decorticating bark and/or nest boxes.

Tree hollows were only recorded if:

- The entrance could be seen from the ground;
- The hollow appeared to have depth (>5cm);
- The hollow was at least 1.5 metres above the ground (basal hollows were only recorded if they continued up into the tree above 1 metre).

During the pre-clearing survey, the Ecologist demarcated each habitat tree using the following method:

- Wrapping white-and-red flagging tape around each tree trunk;
- Writing a tree identification number on a tag attached to each tree, to be referenced in the pre-clearing survey report and post-clearing report; and
- Spray paint a circle inclosing a 'H' for 'habitat' on three sides of each confirmed habitat tree.

Each tree was photographed twice from a distance to enable view of the whole tree, and up close to enable view of the tree identification number.

2.2.2 Microhabitat

During the pre-clearing survey, the Ecologists demarcated course woody debris, bush rock and other habitat using the following method:

- Wrapping white-and-red hazard tape around course woody debris or bush rock item;
- Writing an identification number on a tag attached to the piece of microhabitat, to be referenced in the pre-clearing survey report and post-clearing report; and
- Spray paint a circle inclosing a 'H' for 'habitat' on three sides of each confirmed microhabitat item.

2.3 Targeted Threatened Flora Surveys

Targeted surveys were undertaken to identify locations of the threatened flora species known or predicted to occur within the locality (within 10km of the Survey Area). Narla Environmental undertook targeted survey for all threatened flora with potential to occur, with effort focused on the flora listed in **Table 2-1**:

Table 2-1. Optimal survey periods for the threatened flora species targeted (OEH 2012-2017)

Species	Jan	Feb	Mar	Apr	May	Jun	Jul	Aug	Sep	Oct	Nov	Dec
<i>Acacia terminalis</i> subsp. <i>terminalis</i>		✓										
<i>Syzygium paniculatum</i>		✓										
KEY		Flowering Period						Sporadic Flowering/Identifiable from Other Features				

Targeted surveys were undertaken in accordance with the 'NSW Guide to Surveying Threatened Plants' (OEH 2016). Any tentative threatened species found were photographed and specimens taken for identification utilising formal keys. Where necessary this involved the use of a microscope. Any confirmed or plausible specimens identified were GPS tagged, for future reference. Where identification of plausible specimens could not be made with absolute confidence by Narla Ecologists, specimens were collected and sent to the National Herbarium for expert identification.

2.4 Targeted Threatened Fauna Surveys

Targeted surveys were undertaken to identify the locations of threatened fauna species known or predicted to occur within the locality (within 10km of the Project Area), with particular effort focused on those species known or more likely to occur within the Project Area.

2.5 Priority Weeds

All Priority weeds found by the Ecologists were flagged with blue flagging tape. The location of weeds was recorded with a handheld GPS (Garmin 64s) and the following details recorded:

- Weed species; and
- Approximate area of infestation;

These weeds must be handled in accordance with the Biosecurity Act 2015.

These weeds must not be chipped/mulched with native vegetation or mixed with mulch mixes that are intended for use in onsite landscaping works. All priority weeds must be removed from site and disposed of at a licenced waste disposal facility.

2.6 Weather Conditions during Site Assessment

A summary of the prevailing weather conditions during the Subject Site survey and the lead-up to the survey is presented (Table 2-2). This data was collected from the nearest weather station 'Sydney Airport' (BOM 2020)

Table 2-2. Weather conditions taken from the nearest weather station (Sydney Airport) in the lead up to and during the field survey (BOM 2020) (Survey dates in bold).

Survey date	Minimum Temp. °C	Maximum Temp. °C	Rainfall (mm)
21/2/2020	20.1	25.3	0
22/2/2020	18.7	23.6	0
23/2/2020	19.5	25.4	0
24/2/2020	19.4	28.0	0.6
25/2/2020	20.4	28.4	0
26/2/2020	22.0	33.0	0
27/2/2020	20.2	25.8	0.2

3. Results

3.1 Habitat Trees

No habitat trees were identified within the Project Area during the pre-clearing survey.

3.2 Other Habitat Features

No other habitat features (e.g. bridges, culverts, burrows and coarse woody debris) were identified within the Project Area during the pre-clearing survey.

3.3 Threatened Flora

No threatened flora was identified within the Project Area during the pre-clearing survey.

3.4 Threatened Fauna

No threatened fauna was identified within the Project Area during the pre-clearing survey.

3.5 Priority Weeds

No Priority Weeds were identified within the Project Area during the pre-clearing survey.

4. Recommendations

4.1 Vegetation Clearing

No hollow bearing trees or habitat features were identified during the pre-clearing survey.

Where no areas of habitat have been identified to be cleared, clearing can be undertaken in a single-stage process, which includes the under-scrubbing of non-habitat trees, shrubs and other vegetation.

If any additional habitat features (i.e. nesting structures) are identified, a suitably qualified ecologist will be engaged to capture and relocate fauna, and vegetation clearing must incorporate a 'two stage' habitat removal process.

Following clearing supervision, the Project Ecologist will record the type of habitat feature and species of occupying fauna in a 'Post-clearing Report' that will be provided to the Proponent.

5. References

Aspect Studios (2019) Randwick Campus Redevelopment – SSDA Landscape Design Report

Bureau of Meteorology (2020) Sydney Airport (February 2020)
<http://www.bom.gov.au/climate/dwo/202002/html/IDCJDW2124.202002.shtml>

Ecological Australia (2014) Integrated Acute Services Building Addition – Aboricultural Impact Assessment

New South Wales Department of Primary Industries (2015) Biosecurity Act

Office of Environment and Heritage (OEH) (2016) NSW Guide to Surveying Threatened Plants

Office of Environment and Heritage (OEH) (2020) NSW Bionet. The website of the Atlas of NSW Wildlife.
<http://www.bionet.nsw.gov.au/>

Roads and Traffic Authority (2011) RTA Biodiversity Guidelines Guide 1: Pre-Clearing Process



NARLA

environmental

Eastern Sydney Office

Unit 2a/8 Apollo street
Warriewood
NSW 2102
Ph: 02 9986 1295

Western Sydney Office

7 Twenty-Fifth Avenue
West Hoxton
NSW 2171
Ph: 0414314859

Hunter Valley Office

10/103 Glenwood Drive
Thornton
NSW 2322
Ph: 0414314859

Ph: 02 9986 1295
www.narla.com.au